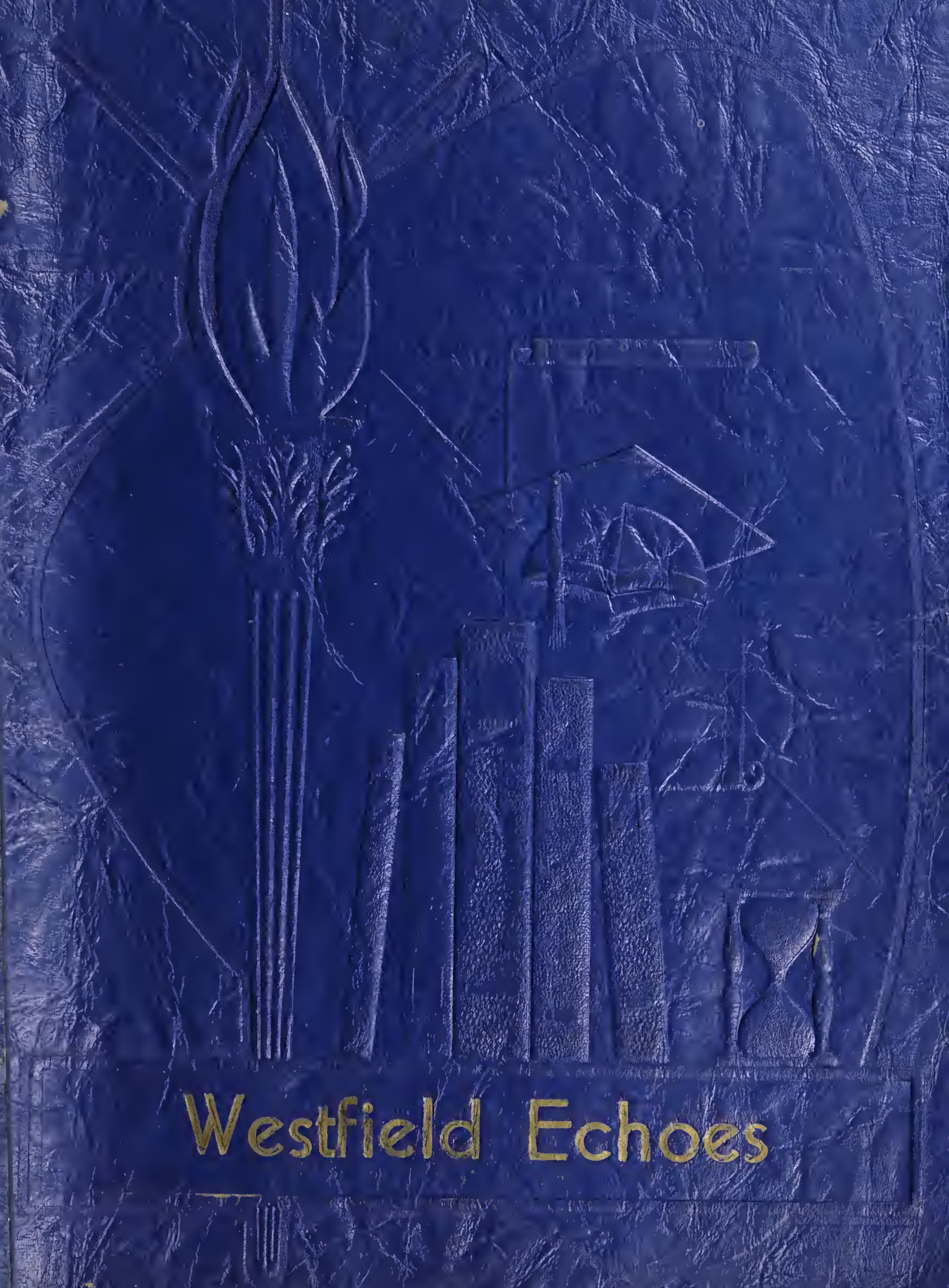
Westfield Echoes

Ex Libris

JUL 6 1956

Faculty

MR. PAUL N. SOWELL
Principal

MRS. DORENE W. LEWIS
English

MR. JOHN B. WHITLEY
Agriculture

MR. GUY T. SWAIN
Commercial & History

MRS. MOZELLE L. COLLINS
Home Economics

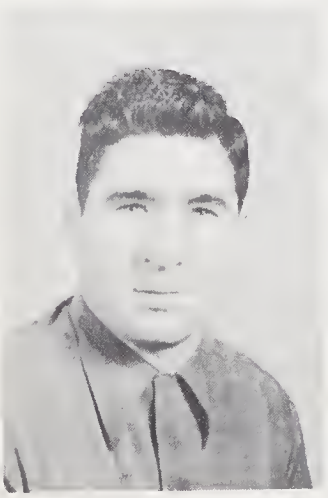

MR. EDWARD DENEHY
8th Grade & Coach

MRS. DELLIE P. OWENS
Seventh Grade

MRS. ANNIE A. JESSUP
Sixth Grade

JUL 6 1956 10 7 A.M.

ANSD

ENTO

RECD

AND

A.M.

P.M.

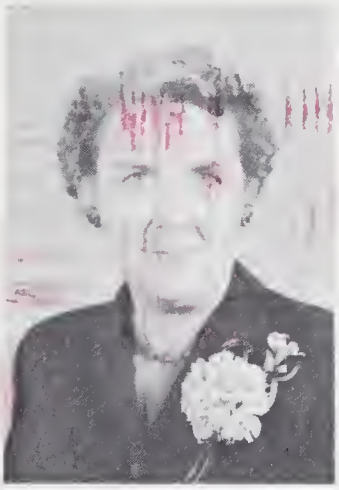

MRS. MYCLETA W. HILL
Fifth Grade

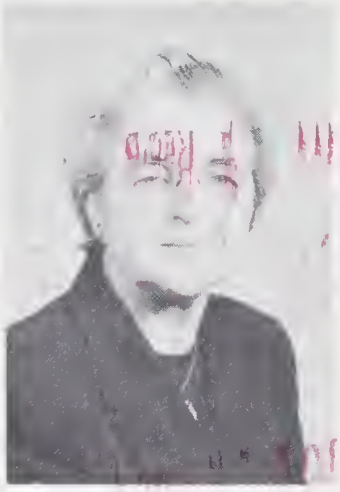

MRS. GLADYS A. JESSUP
Fifth Grade

MRS. VERA C. SMITH
Fourth Grade

MISS ALTA TILLEY
Fourth Grade

MRS. LOLENE P. HUTCHENS
Third Grade

MRS. ROXIE H. PAYNE
Second Grade

MISS NONNIE HUNTER
Second Grade

MRS. LENA M. SMITH
First Grade

MRS. LUCILLE S. BALL
First Grade

Digitized by the Internet Archive
in 2019 with funding from
North Carolina Digital Heritage Center

https://archive.org/details/fieldairs195300west

Seniors

JUL 3 Rec'd

Class Officers

President.....FRANCES JESSUP

Vice-Pres.....MARLENE SIMMONS

Secretary.....PATSY RUTH HALL

Treasurer.....FRANKIE COOKE

FRANKIE COOKE

4-H Club 1,2; French Club 1,2; F.H.A. 2; Beta Club 4; Annual Business Manager 4; Newspaper Staff 4; Class Treasurer 4.

JULIA COOKE

4-H Club 2,3,4; F.H.A. 2; Annual Staff 4; Newspaper 3,4.

LA'RUE COOKE
French Club 1,2; F.H.A. 2; 4-H Club 1,2, 3; Beta Club 2,4; Annual Staff 4; Annual Activities Editor and Typist 4; Marshal 3; Newspaper Typist and Reporter 3; News paper Staff 3,4.

LOIS COOKE
4-H Club 2,3,4; F.H.A.2; Annual Staff 4; Newspaper Staff 3,4.

GERTRUDE GAMMONS
F.H.A. 2; 4-H Club 1,2,3,4.

REX GILLEY
F.F.A. 1,2,3,4; F.F.A. Vice-President 4; Bus Driver 3,4; Baseball 1,2,3,4.

(Not pictured)

PATSY RUTH HALL
4-H Club 1,2; F.H.A. 2; Marshal 3; Class Sec. 4; Newspaper Staff 4; Beta Club 4; Annual Business Manager 4.

GAIL DEE HUNTER
4-H Club 1,2; 4-H Club Sec. 1; F.H.A. 2; F.H.A. President 2; Newspaper Staff 3,4; Beta Club Treas. 2; Beta Club Vice-Pres. 4; French Club 1,2; Basketball 1,3; Teen Council 4; Class Treas. 2; Annual Staff 4; Annual Chief Typist 4.

ANNE JESSUP
4-H Club 1,2,4; 4-H Council Pianist 4; 4-H Reporter 4; Beta Club Program Chairman 2; Class Secretary 2; Marshal 3; Annual Staff 4; Beta Club Pres. 4; French Club 1,2; Teen Council 4; Paper Staff 4; Sports Reporter 4.

FRANCES JESSUP
Class President 1,2,3,4; F.H.A. 2; Class Reporter 3,4; Beta Club Reporter 4; Beta 2,4; French Club 1,2; Newspaper Reporter 4; Marshal 3; Annual Secretary 4.

JULIA JESSUP

4-H Club 1,2,3,4; 4-H Club President 3; 4-H Club Pianist 2,3,4; 4-H Club Sec. 2; Beta Club 2,4; Beta Club Sec.-Treas. 4; Beta Club Sec. 2; French Club 1,2; Chief Marshal 2; Class Vice-Pres. 1,2,3; Newspaper Editor 4; Annual Editor 4; Associate Newspaper Editor 3.

NINA MAE JESSUP

4-H Club 1,2,3,4; Spanish Club 4; F.H.A. 2.

BOBBY JOHNSON

Bus Driver 3,4; Baseball 1,2,3,4; Track Basketball 4; F.F.A. 1,2,3,4.

D. L. NORMAN

F.F.A. Treasurer 3,4; Bus Driver 4; Beta Club 4; F.F.A. 1,2,3,4.

ALDEN OWENS

F.F.A.1,2,3,4; F.F.A. Secretary 4; Track 1,2,3,4; Bus Driver 3; Basketball 2,3,4; Basketball Captain 4; Baseball 2,3; Beta Club 2,4; French Club 3; Spanish Club 4.

LOTTIE PRUITT

4-H Club 1,2,3,4; French Club 3; Spanish Club 4; French Club 3.

DONALD RIDDLE

Basketball 2,3,4; Baseball 1,2,3,4; Beta Club 2,4; Track 1,2,3,4; Beta Club Vice-President 2; Bus Driver 4; F.F.A. 1,2,3, 4; F.F.A. Vice-President 1,2,3.

MARLENE SIMMONS

Spanish Club 4; 4-H Club 4; Beta Club 4; Class Vice-President 4; Newspaper Staff 3; French Club 3.

Best Looking

Most Studious

Best All Around

Best Dressed

Most Talkative

Most Popular

Wittiest

Most Polite

Best Personality

Most Athletic

Friendliest

Most Political-minded

Best Sports

Cutest

Most likely to succeed

Most likely to marry

Most Musical

Quietest

Underclassmen

Junior Class

First row: Ethelene Arrington, Geraldine Chilton, Nancy Chilton, Bonnie Faye Cooke, Nancy Collins. Second row: Patricia George, Shirley Inman, Barbara Johnson, Clayton Johnson, Robert Joyce. Third row: Keith Love, Carolyn Martin, Betty Nunn, Charles Owens, Mack Tilley. Fourth row: Hucie Watson, Jean Watson, Katie Wood, Kirby Wood. Not pictured: Frances Hooker, Jack Snody.

Sophomore Class

Barbara Arrington

J. R. Arrington

Dottie Chilton

Lena Chilton

Evalina Cooke

Roger Dean Cooke

Atha Jean Inman

Junior Inman

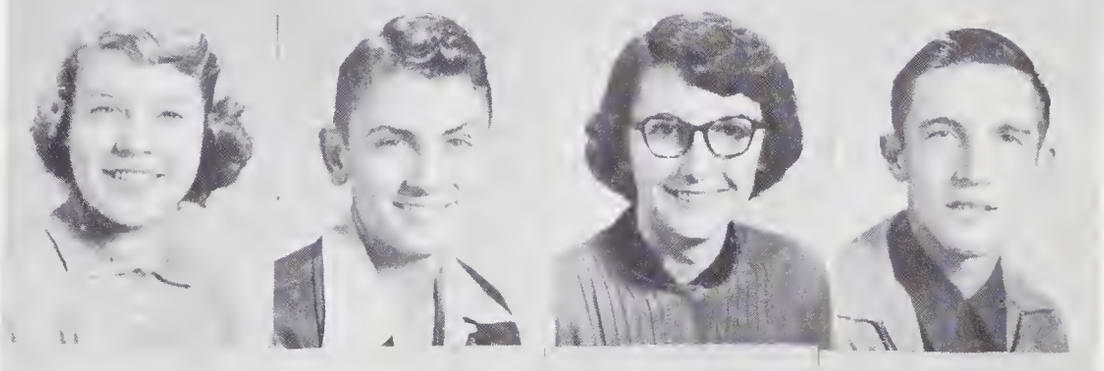

Gail Jessup

Frankie Jessup

Shirley Johnson

Johnnie Kuhl

Helen Owens

Sue Owens

Wayne Pruitt

Louise Stephens

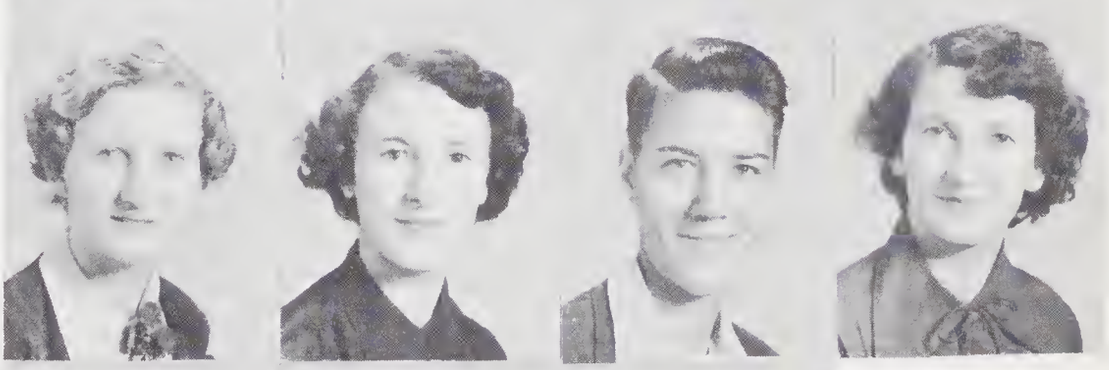

Don Tilley

Gray Tilley

Ann Waddell

Allene McRoberts

(Not Pictured)

FRESHMEN

Not pictured: Van Adams, Geraldine Gammons, Jimmie Lee Inman, Beauford Jessup, Junior Martin, Betty Jean Perry, A. J. Rogers, and Hillory Simmons.

FIRST GRADE

FIRST GRADE

SECOND GRADE

SECOND GRADE

THIRD GRADE

FOURTH GRADE

FOURTH GRADE

FIFTH GRADE

FIFTH GRADE

SIXTH GRADE

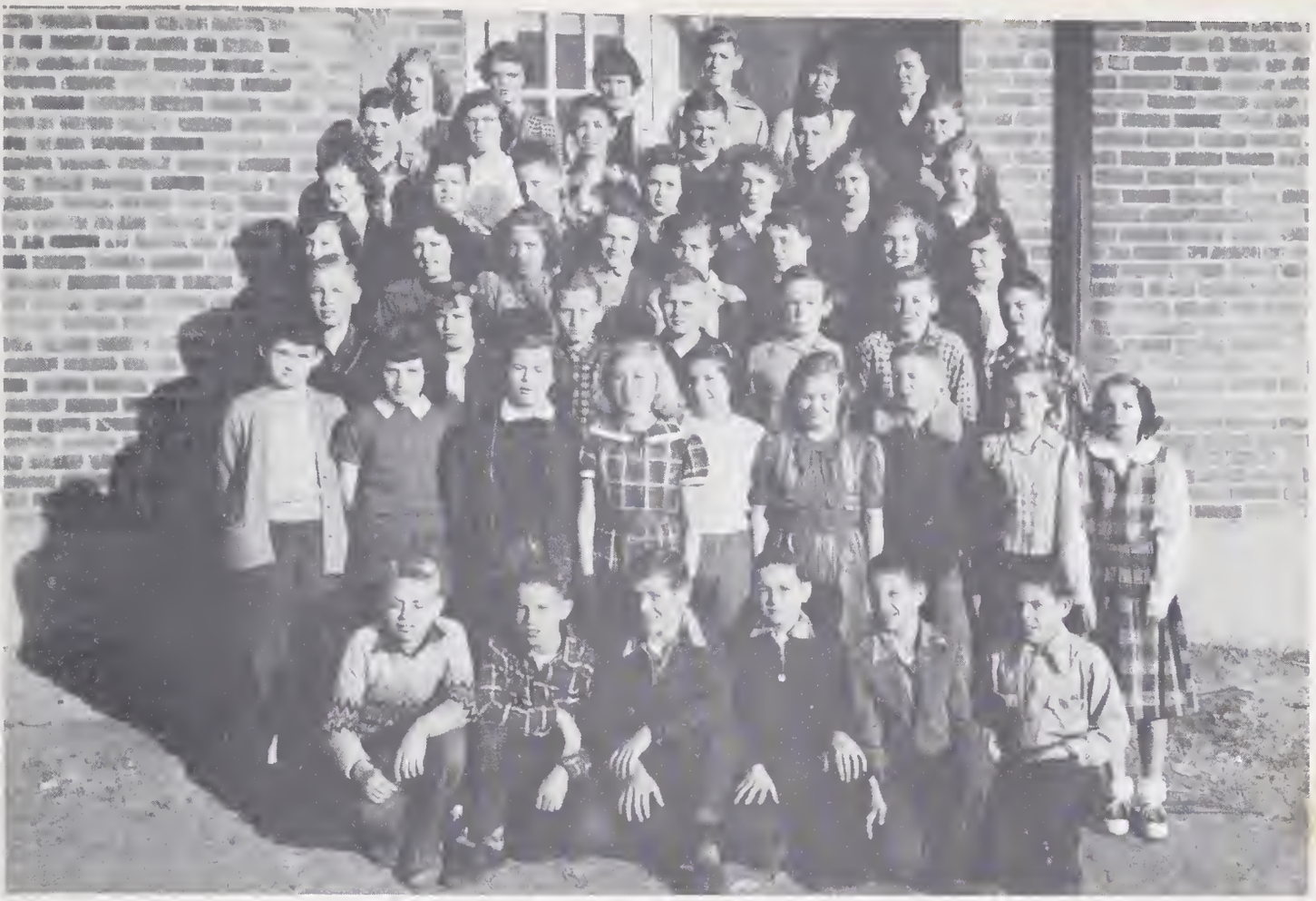

SEVENTH GRADE

EIGHTH GRADE

Activities

PAPER STAFF

ANNUAL STAFF

BETA CLUB

F. H. A. CLUB

BUS DRIVERS

MARSHALS

F. F. A.

4-H CLUB

CHEERLEADERS

SPANISH CLUB

HALLOWEEN QUEENS

Miss Patricia George, daughter of Mr. and Mrs. Manuel George, and Miss Becky Payne, daughter of Mr. and Mrs. Tommy Payne, both of Westfield, N. C., were chosen queens at the Halloween Carnival, October 30, 1952.

Sports

Girl's Basketball Team

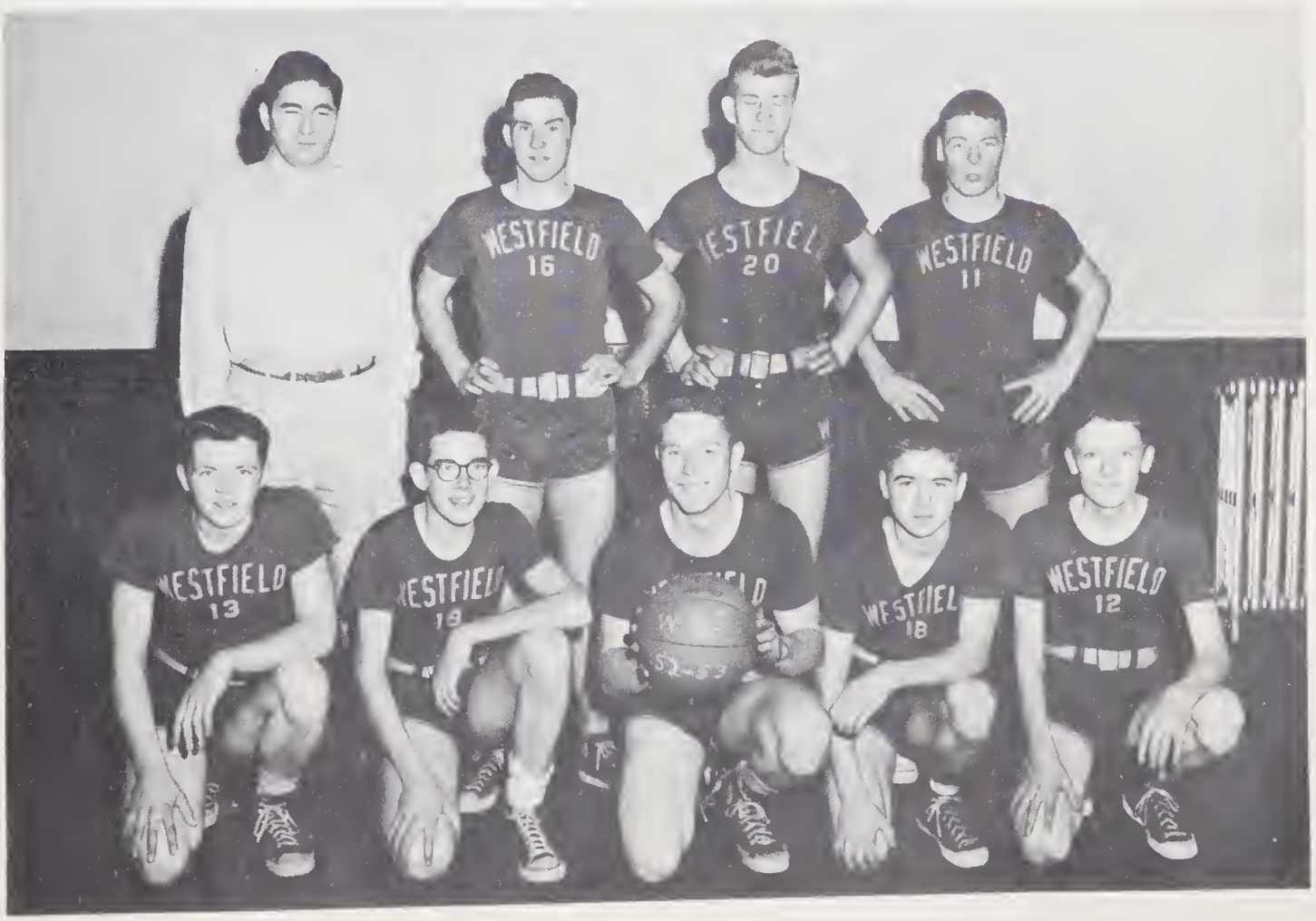

Basketball

Softball

Baseball

JUL 6 1956

JUL 6 1956
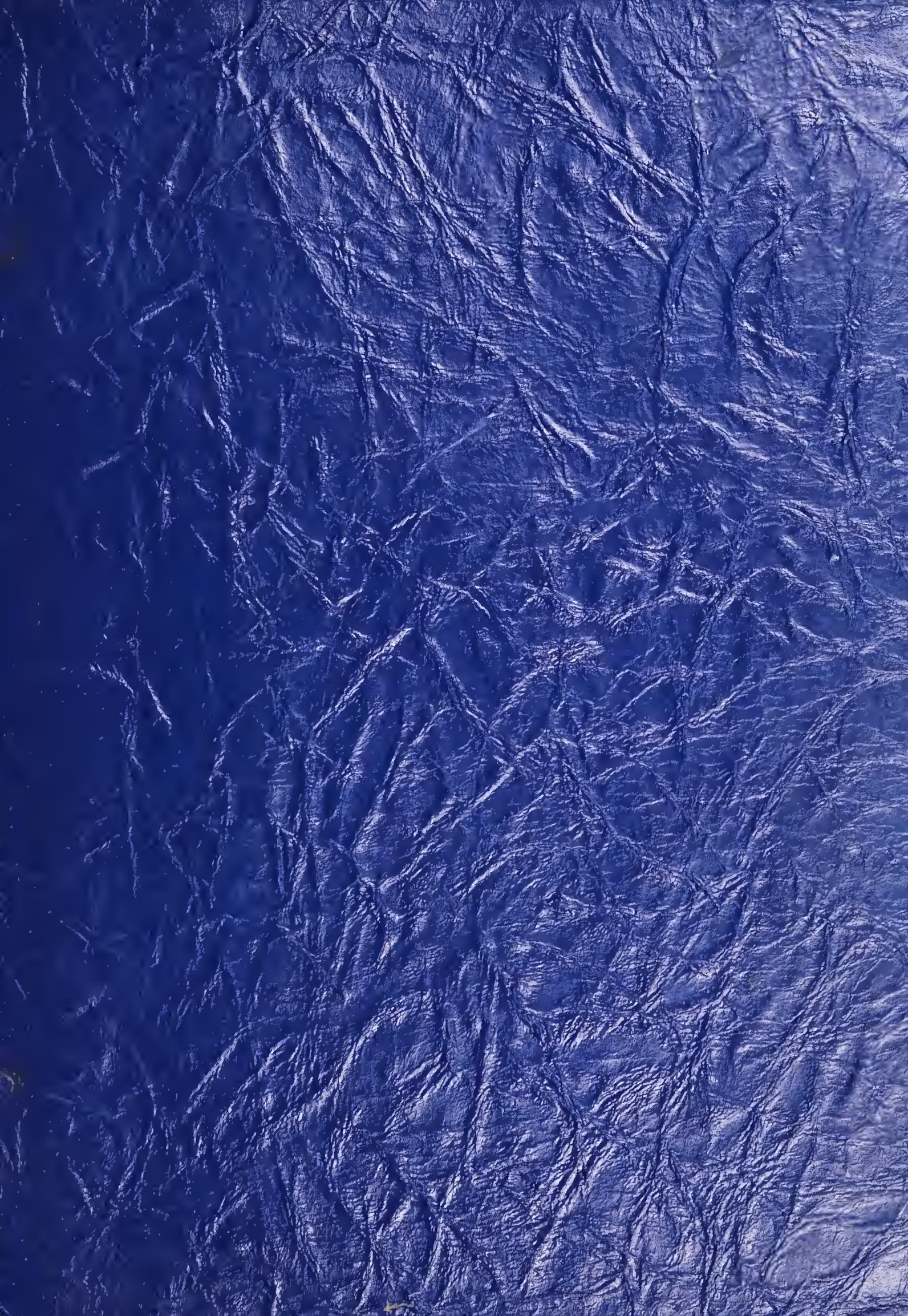
9 701